



Maida Avenue, London, W2 1SR  
Asking Price £130,000





## MAIDA AVENUE, LONDON, W2 1SR

This charming traditional narrowboat 12.02 x 2.08 meters has an exterior mooring in Little Venice just opposite Randolph Avenue on the gated Blomfield Mooring. Tamar is being offered on a permanent mooring providing a great opportunity to create a lovely holiday home or pied-à-Terre. The boat is accessed from a secure gateway requiring a code for entry which allows privacy. The boat is in excellent condition and the accommodation comprises a double bedroom area, behind a fully functioning shower room, reception with wood burner, dining area and pretty blue kitchen area. There is also a deck to the front and rear. The Regents Canal in Little Venice provides picturesque surroundings with a number of waterside cafés, bars and restaurants. Mooring fees are approx. £7000 per annum.

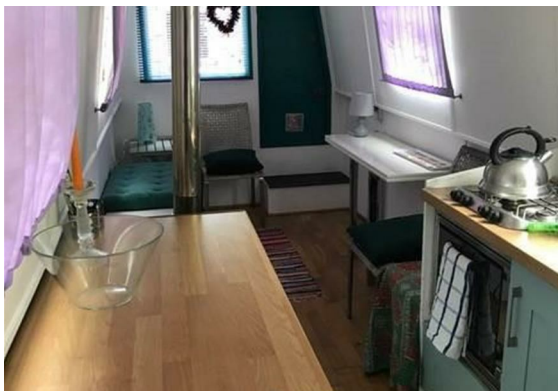





## Tamar Houseboat, Bloomfield Road W9

Approximate Gross Internal Area  
166 sq ft - 15 sq m

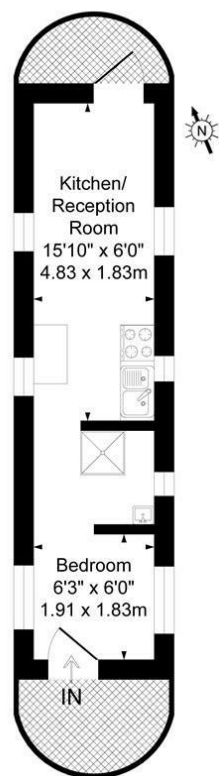
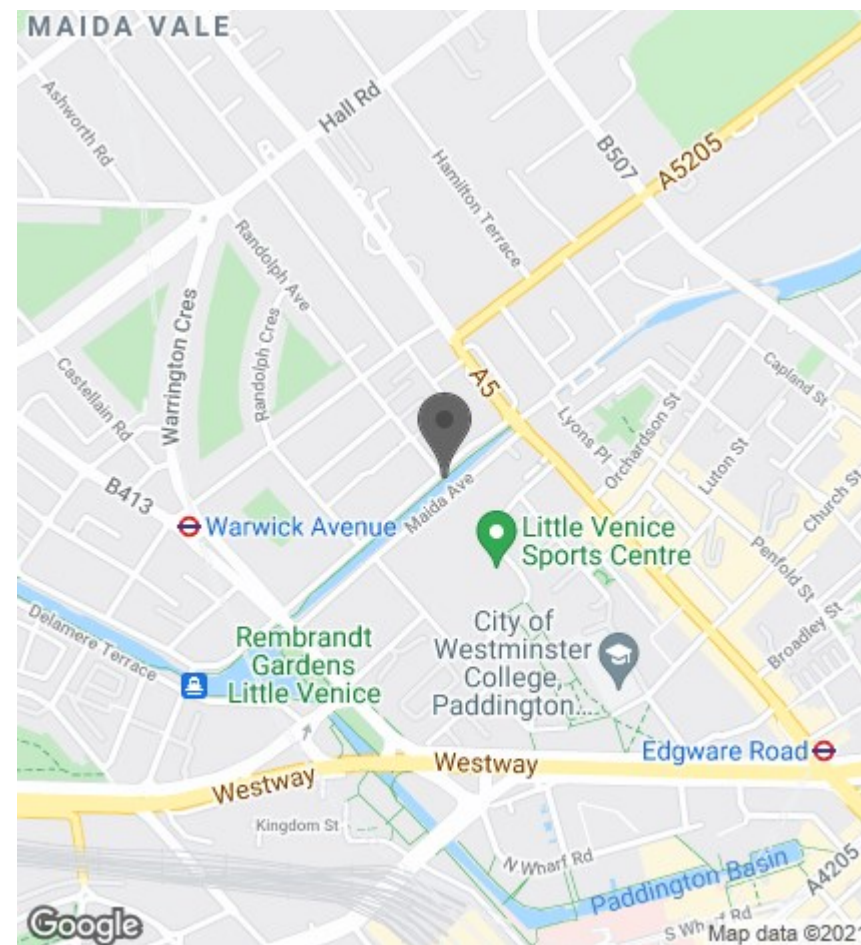

Illustration for identification purposes only, not to scale



Important Notice Debussy Property Service Ltd trading as Braithwait for themselves and for the vendor of this property whose agents they are, give notice that (i) these particulars do not constitute any part of an offer or contract, (ii) all statements contained within these particulars are made without responsibility on the part of Braithwait or the vendor, (iii) whilst none in good faith, none of the statements contained within these particulars are to be relied upon as a statement of representation or fact, (iv) any intending purchaser must satisfy him/herself by inspection or otherwise as to the correctness of each of the statements contained within these particulars, (v) the vendor does not make or give either Braithwait or any person within their employment any authority to make or give any representation or warranty whatsoever in relation to this property. Wide angled lenses may be used in photographs.

CALL US ON 0207 289 8889 OR EMAIL [SALES@BRAITHWAIT.CO.UK](mailto:SALES@BRAITHWAIT.CO.UK)

**B**  
BRAITHWAIT